

NÍVEL -345 AO -245

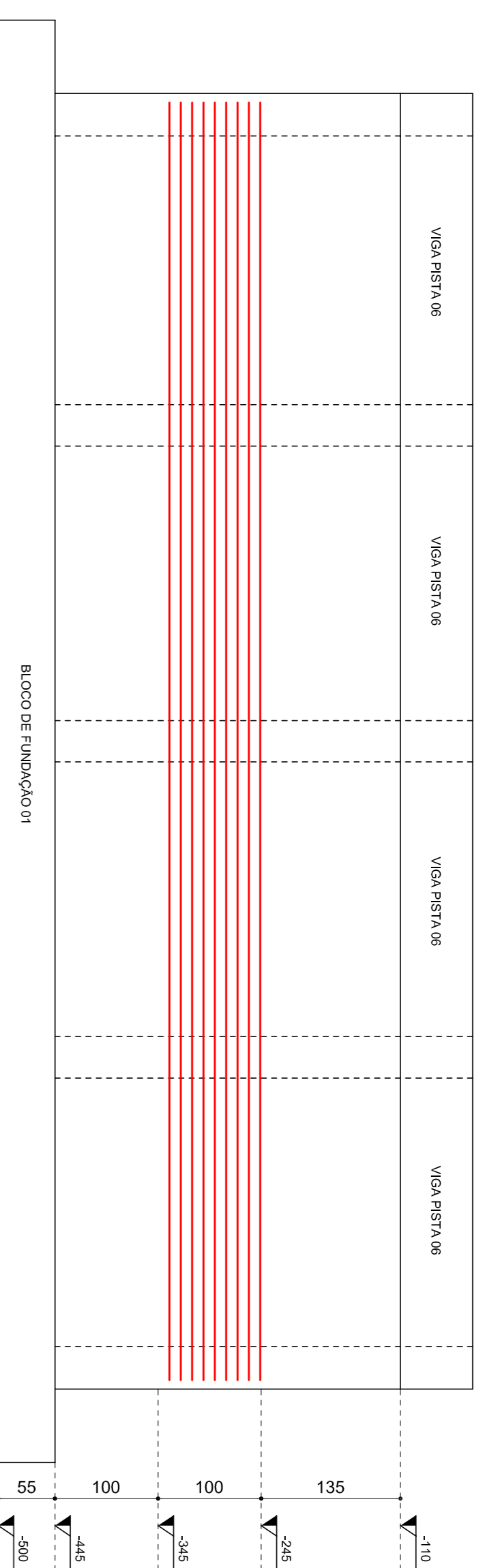

NÍVEL -245 AO -110

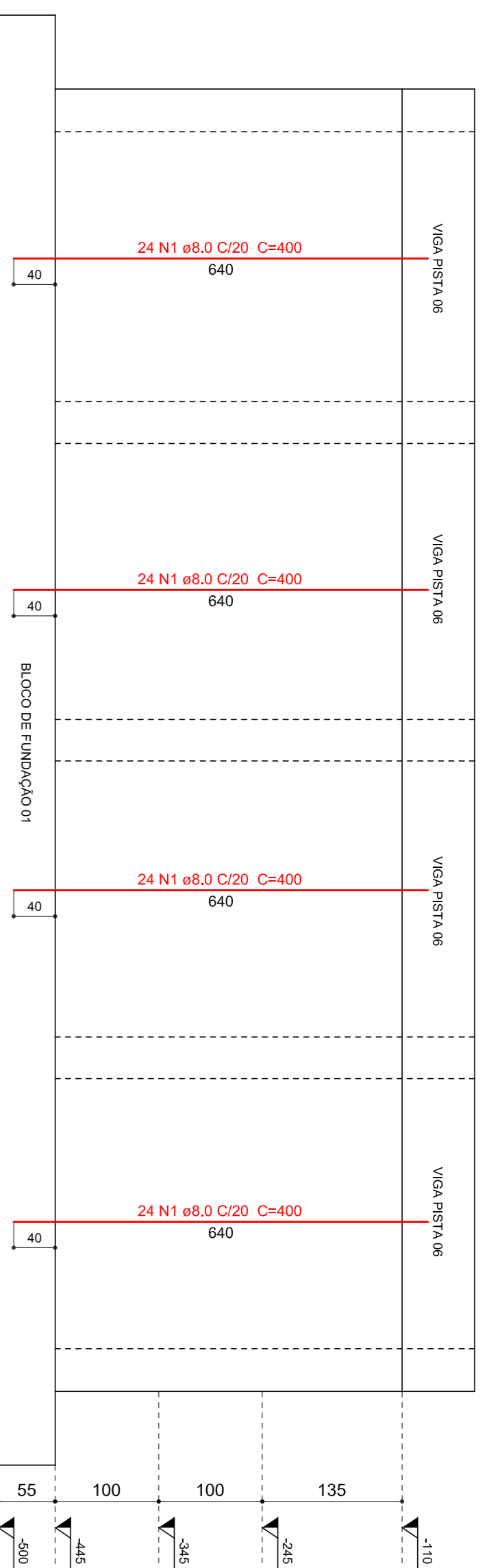

Relatório do aço					Resumo do aço				
ACO	N	DIAM	QUANT	C.TOTAL	ACO	DIAM	C.TOTAL	PESO - 10%	
CA50	1	8,0	96	769,8	CA50	8,0	769,8	339,3	
	2	8,0	62	640	CA50	10,0	153,6	104,2	
	3	10,0	24	640	PESO TOTAL	12,5	243,2	257,6	
	4	12,5	38	640					
				24320	CA50	70,11			

Volume de concreto (C - 35 MPa) = 8,83 m³
Área da forma = 70,62 m²

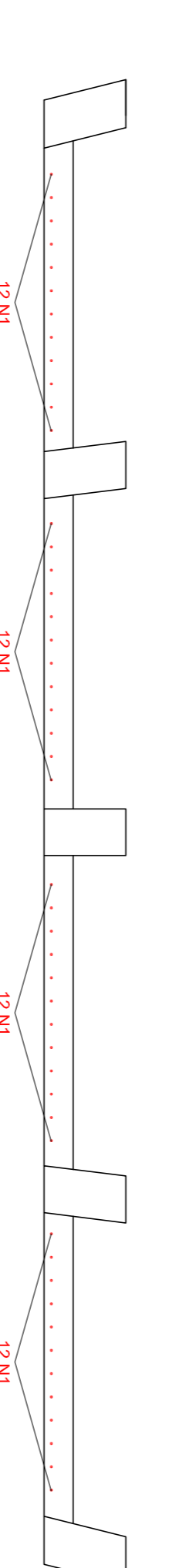
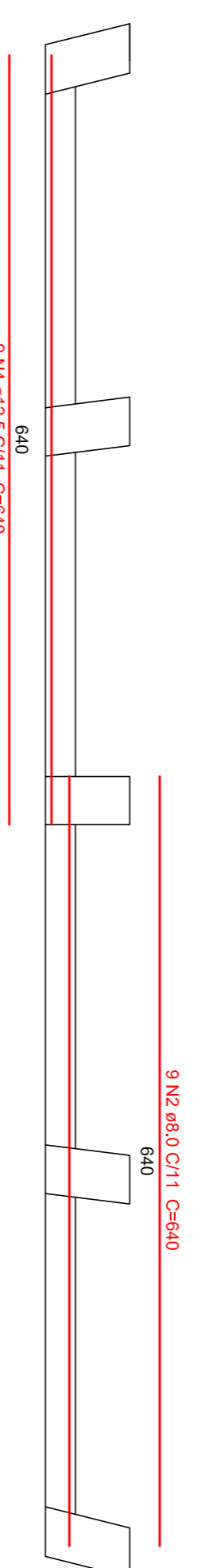
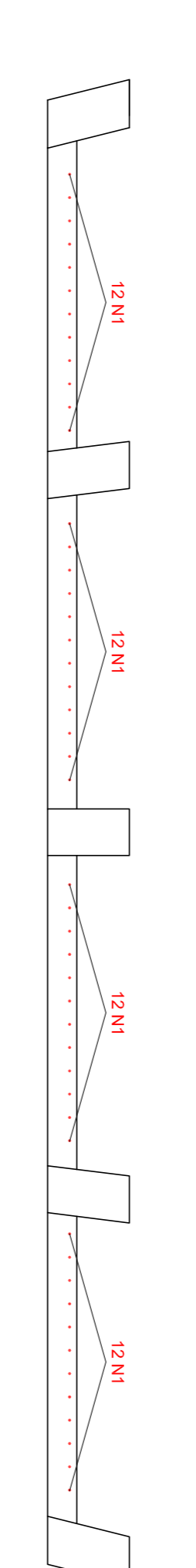
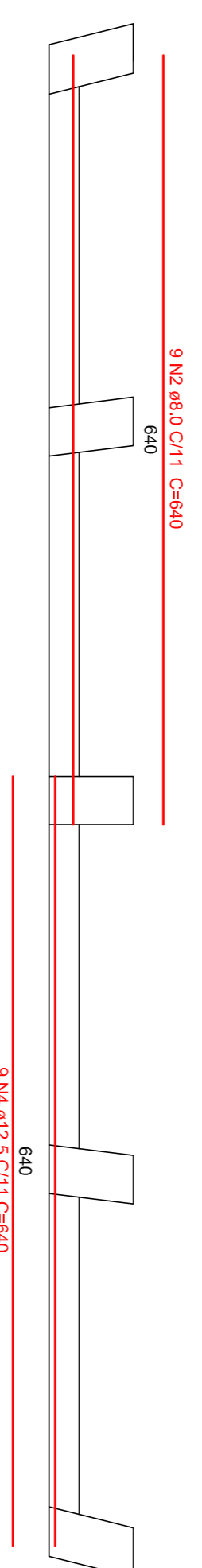

NÍVEL -445 AO -345

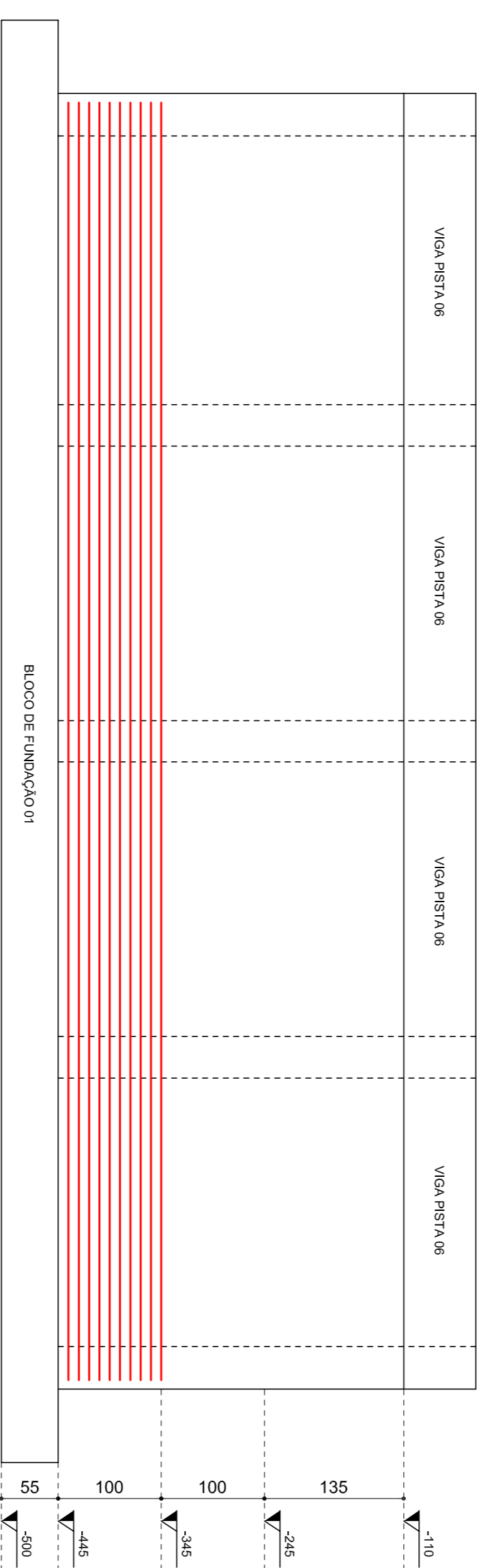

NÍVEL -245 AO -110

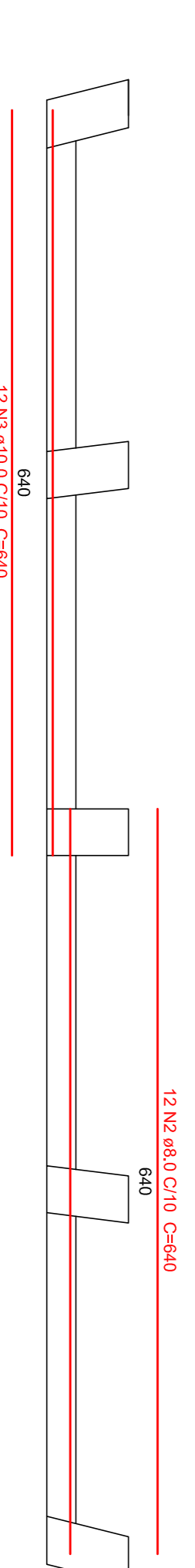
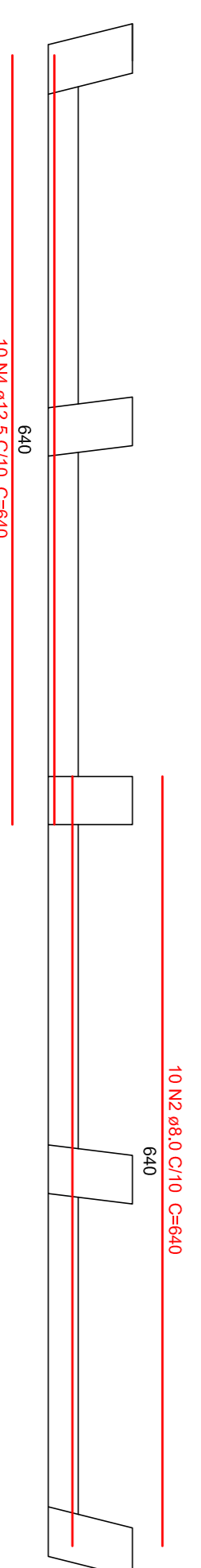
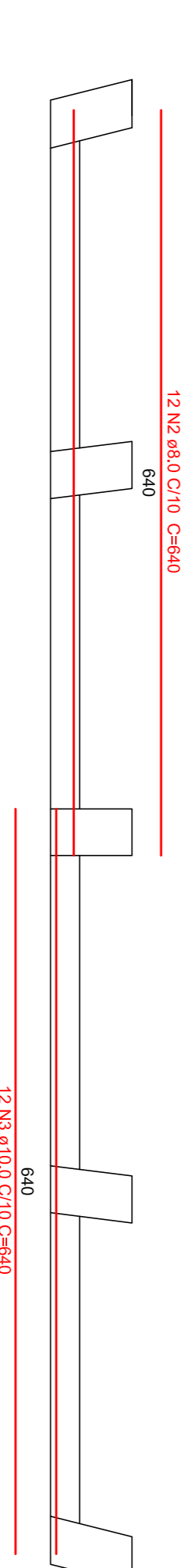
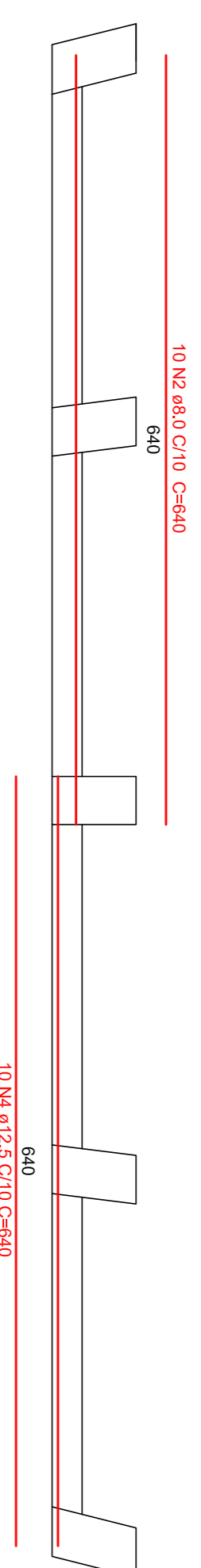
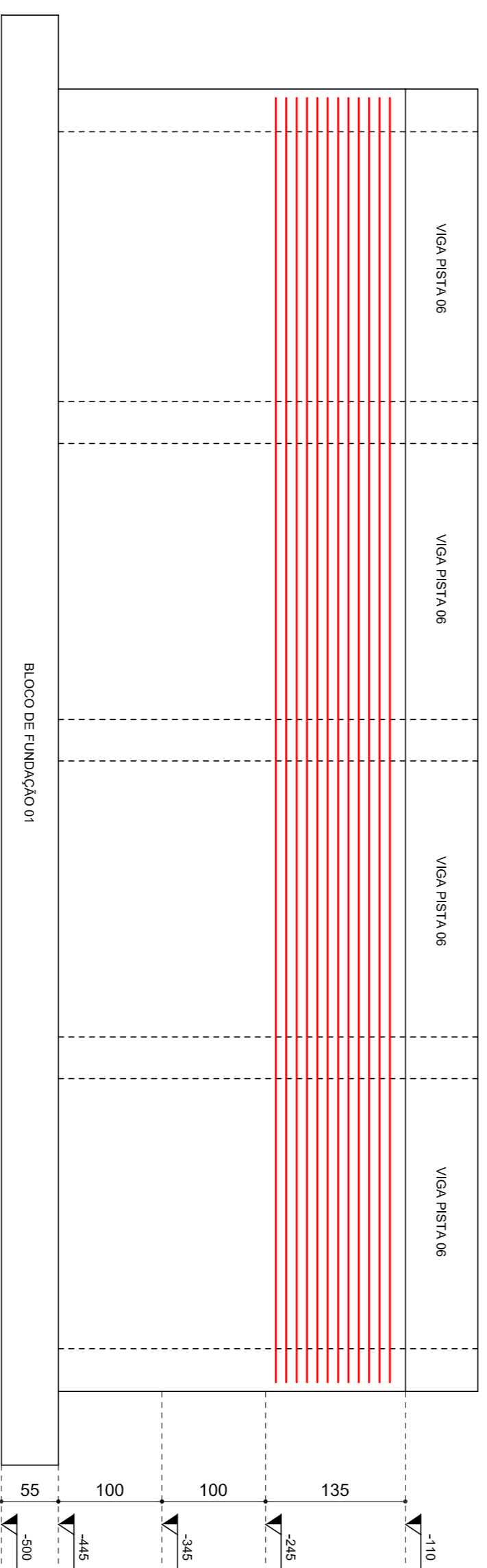

ARMADURA DA CORTINA
ESC 1:50

OBS. - HAVENDO DIVERGÊNCIA ENTRE COTA E ESCALA, PREVALECE A COTA.
- COTAS EM CENTÍMETROS.

- QUALQUER ALTERAÇÃO NO PROJETO SOMENTE SERÁ PERMITIDA, SE AUTORIZADA POR ESCRITO PELO RESPONSÁVEL TÉCNICO, AUTOR DO PROJETO.

<p>NICANOR NUNES JUNIOR PROJETO E EXECUÇÃO</p> <p>ARQUITETO - URBANISTA - DESENHADOR</p> <p>RIA BRUNAHN CONSTANT - Nº 151 - SALA 01 - CENTRO - ASCURRA - SC</p>		
<p>RESPONSÁVEL TÉCNICO</p> <p>PREFEITURA MUNICIPAL DE BENEDITO NOVO</p>		
<p>NICANOR NUNES JUNIOR - CAL. SC 112882-6</p> <p>PROJETO</p>		
<p>GALESTRO 06.DWG</p> <p>PROJETO</p>		
<p>GALERIA SOBRE O RIO BENEDITO, LIGANDO AS RUAS ERIC MAUS E KARL BLEIASE</p> <p>BARRIO CENTRO, BENEDITO NOVO, SC.</p>		
<p>06</p> <p>PROJETO ESTRUTURAL</p> <p>ARMADURA DA CORTINA</p>		<p>INDICADA</p> <p>JUNIOR</p> <p>24/05/2017</p>